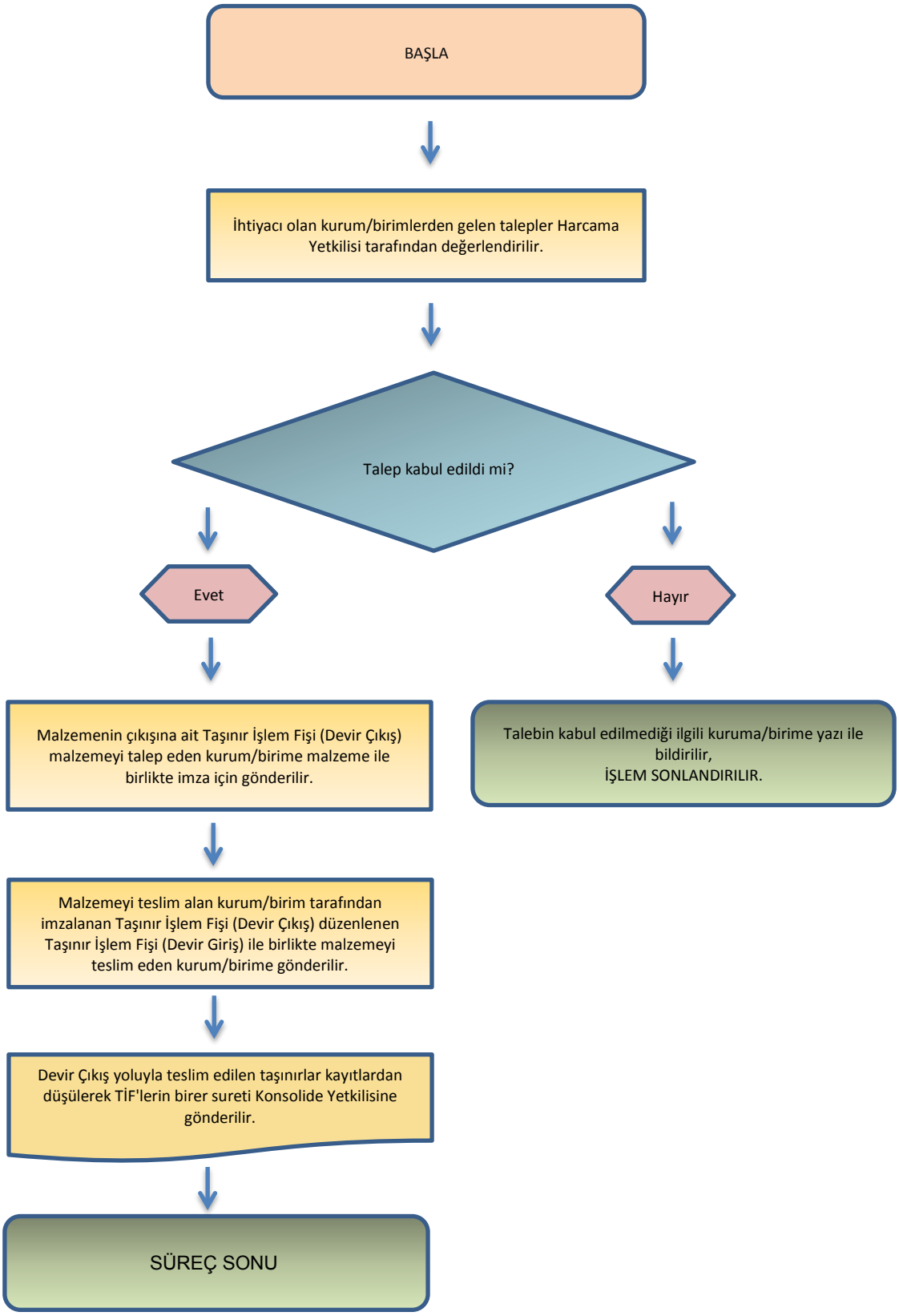DEVİR YOLUYLA TAŞINIR ÇIKIŞ İŞLEMLERİ